



Crawford County Real Estate, Inc.

1010 West Main Street
Robinson, Illinois 62454



Phone: 618 544-8605 Fax: 618 544-9335

SELLERS: Geoffrey & Mollie King

ADDRESS: 814 N. Robb St. - Lots #32 & #33
Robinson, IL 62454

PRICE: \$16,000

LOT SIZE: 124x88 (.25 acre)

ZONED – RM-18 (Residential Multifamily)

TAXES: '23 \$233.76

Tax I.D. #05-4-33-021-010-000

Listed by: Erica Lytis

Double lot zoned RM-18 for Residential Multifamily with city water, city gas, city sewer and electric. Ready for development of duplex or apartments. Lot size is approximately .25 acre. Located near school, park, hospital & daycare.

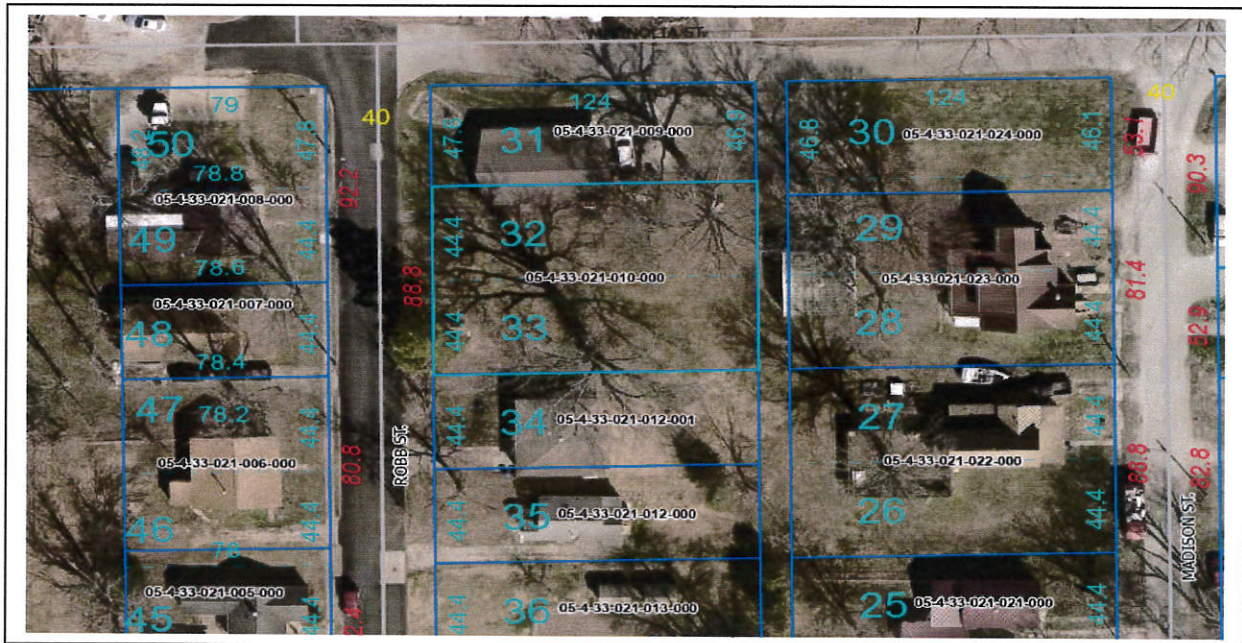

LD: 5/14/24
R – 1,250 flat